

Etac Swift Mobile

Manual

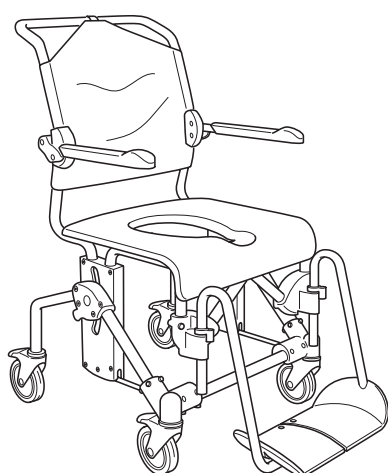

78560B 2013-10-10



Swift Mobile

Swift Mobile 160
Swift Mobile 160S

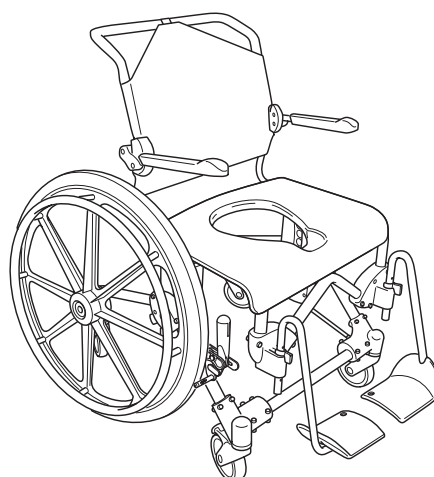

Swift Mobile 24"

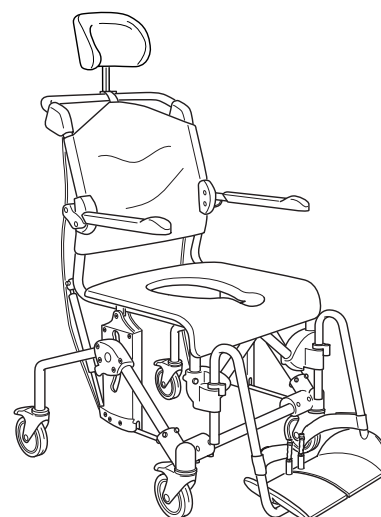

Swift Mobile Tilt

Swift Mobile Tilt 160
Swift Mobile Tilt 160S

EN

Contents

Images..... 3-9

General..... 16

Product description..... 16

Assembly 16

Dimension table..... 16

Warranty / maintenance..... 16

Safety..... 16

Transfers..... 16

Adjustment..... 17

Legrest 17

Tilt function..... 17

Accessories..... 17

A

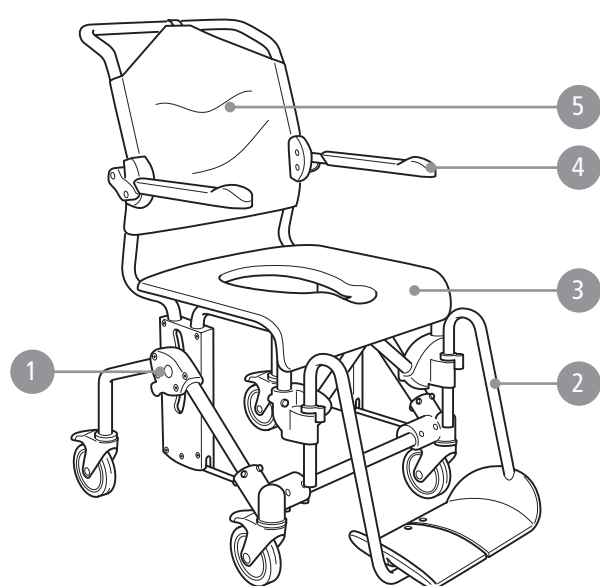

Swift Mobile
Swift Mobile 160
Swift Mobile 160S

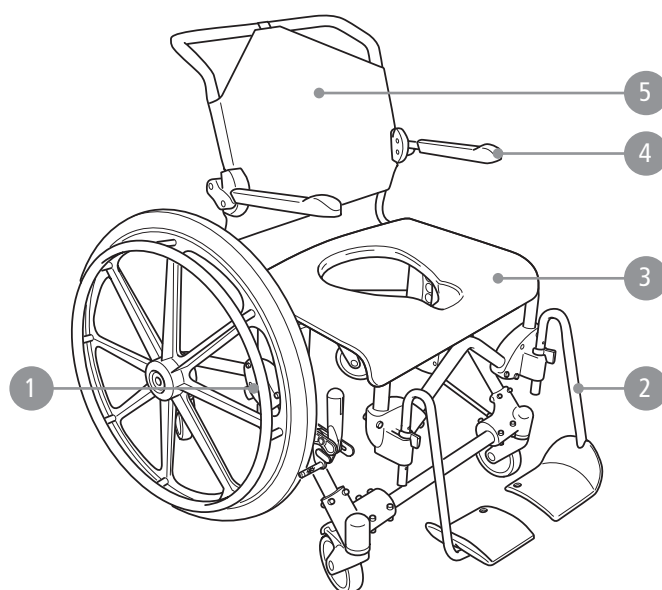

Swift Mobile 24"

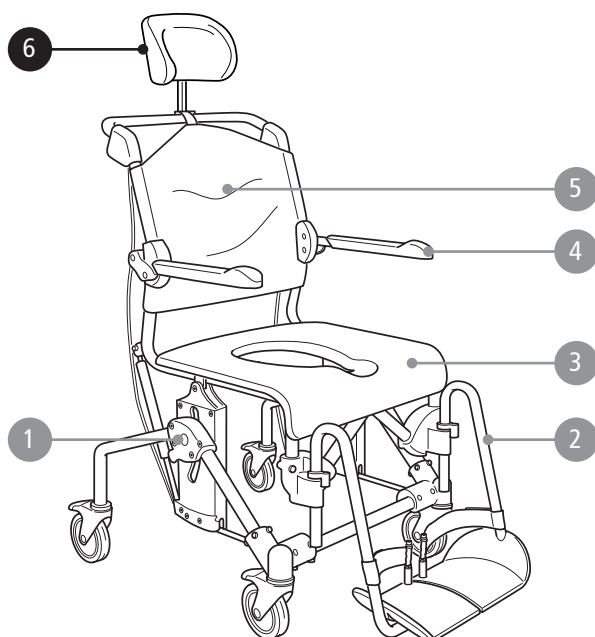

Swift Mobile Tilt
Swift Mobile Tilt 160
Swift Mobile Tilt 160S

B

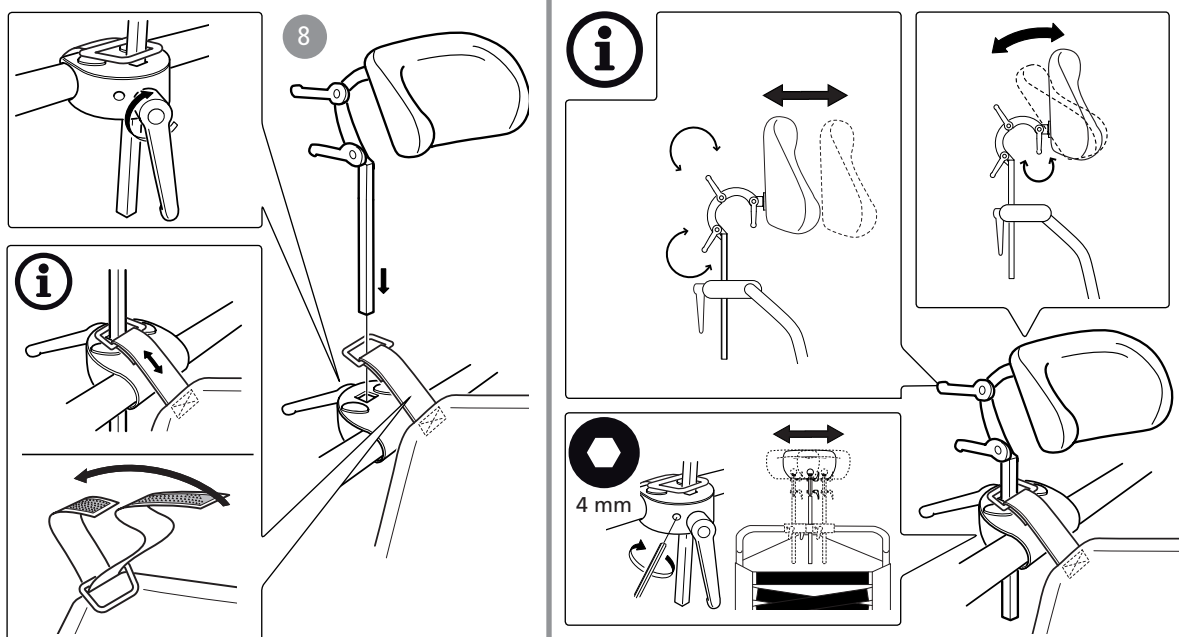
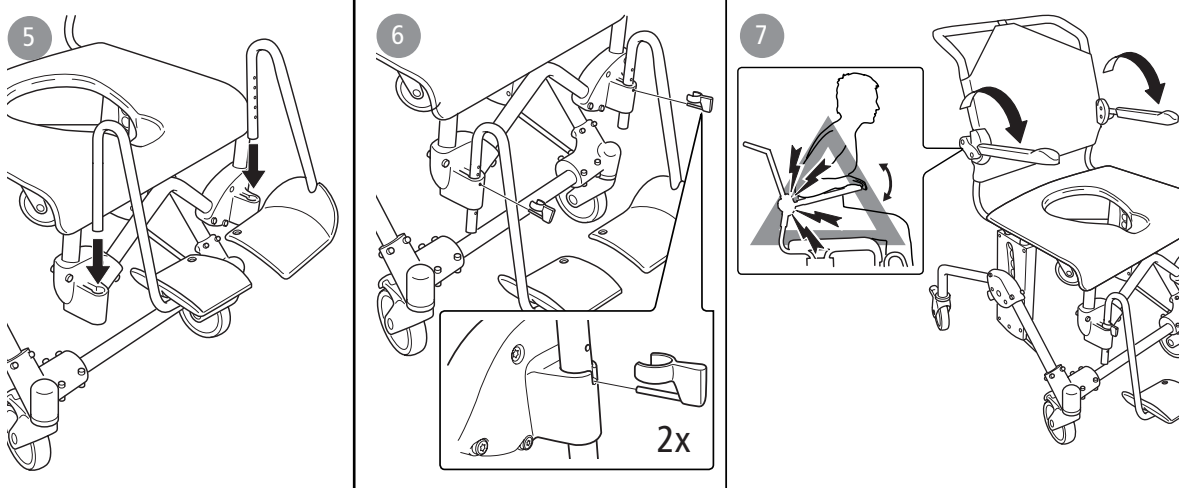
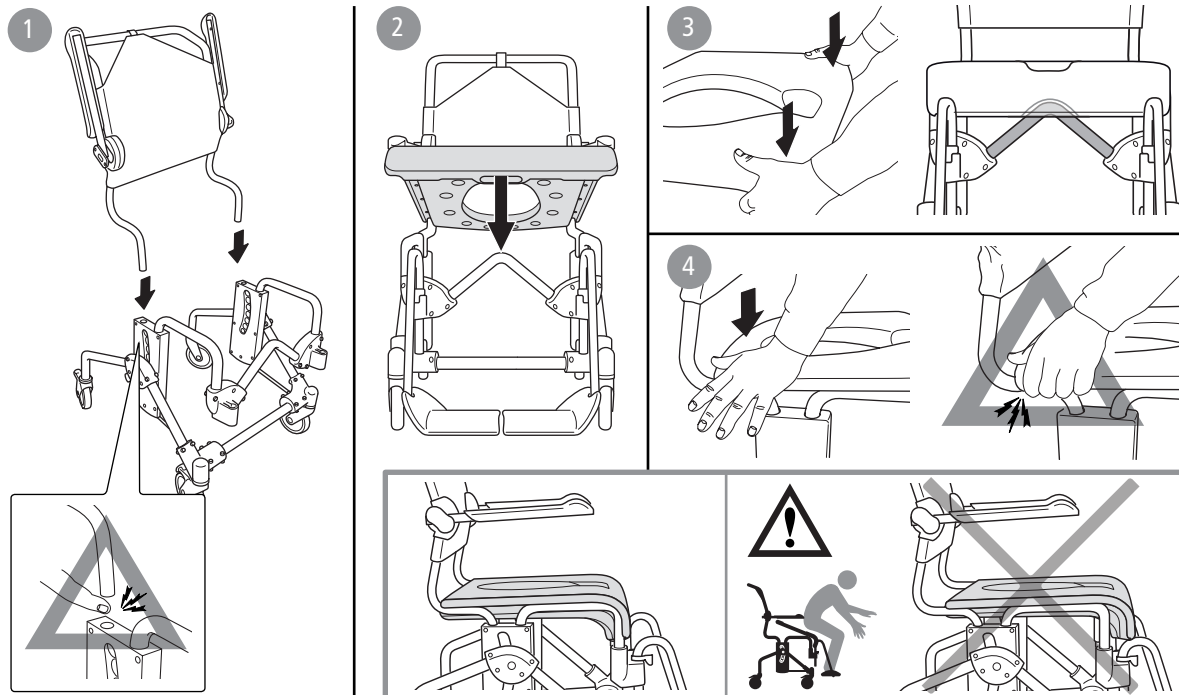

Swift Mobile .	Swift Mobile 24"	Swift Mobile Tilt
●	●	●
●	●	●
●	●	●
○	○	●

C

Swift Mobile	94 cm	58 cm	45 / 60 cm	50 cm	49 cm	34 / 46,5 cm
Swift Mobile 160	94 cm	63 cm	45 / 60 cm	50 cm	49 cm	34 / 46,5 cm
Swift Mobile 160S	94 cm	58 cm	45 / 60 cm	50 cm	49 cm	34 / 46,5 cm
Swift Mobile 24"	106 cm	74 cm	45 / 60 cm	50 cm	49 cm	34 / 46,5 cm
Swift Mobile Tilt	104 cm	58 cm	50 / 65 cm	50 cm	52 cm	34 / 46,5 cm
Swift Mobile Tilt 160	104 cm	63 cm	50 / 65 cm	50 cm	52 cm	34 / 46,5 cm
Swift Mobile Tilt 160S	104 cm	58 cm	50 / 65 cm	50 cm	52 cm	34 / 46,5 cm

Swift Mobile	22 cm	48 cm	26 cm	50 cm	135 kg, 297 lbs	16,6 kg
Swift Mobile 160	22 cm	54 cm	26 cm	50 cm	160 kg, 352 lbs	17,3 kg
Swift Mobile 160S	22 cm	48 cm	26 cm	50 cm	160 kg, 352 lbs	17,2 kg
Swift Mobile 24"	22 cm	48 cm	26 cm	50 cm	135 kg, 297 lbs	24,4 kg
Swift Mobile Tilt	22 cm	48 cm	33 cm	54 cm	135 kg, 297 lbs	19,7 kg
Swift Mobile Tilt 160	22 cm	54 cm	33 cm	54 cm	160 kg, 352 lbs	20,4 kg
Swift Mobile Tilt 160S	22 cm	48 cm	33 cm	54 cm	160 kg, 352 lbs	20,3 kg

D

1	2
---	---

E

1	2	3	4	5
---	---	---	---	---

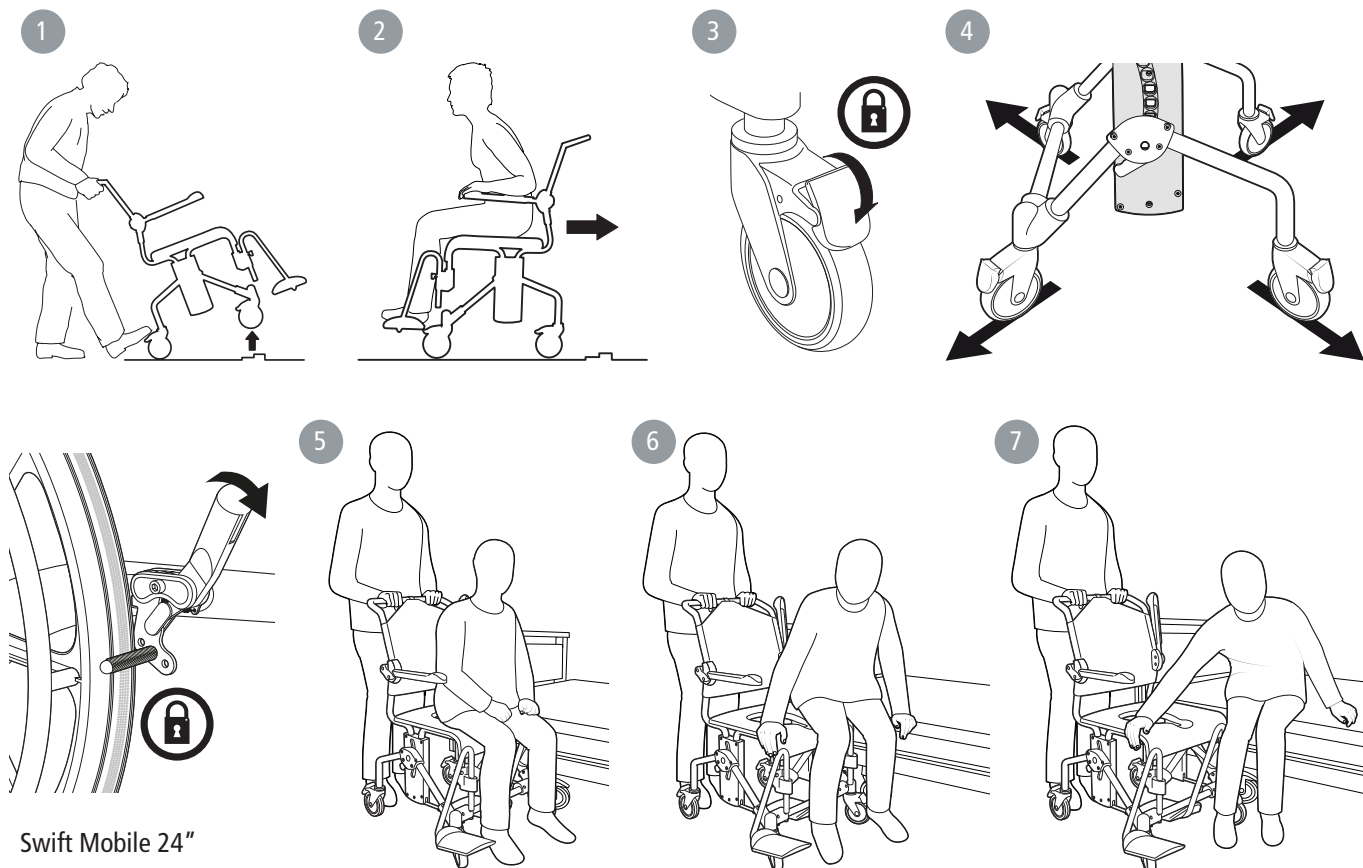

F

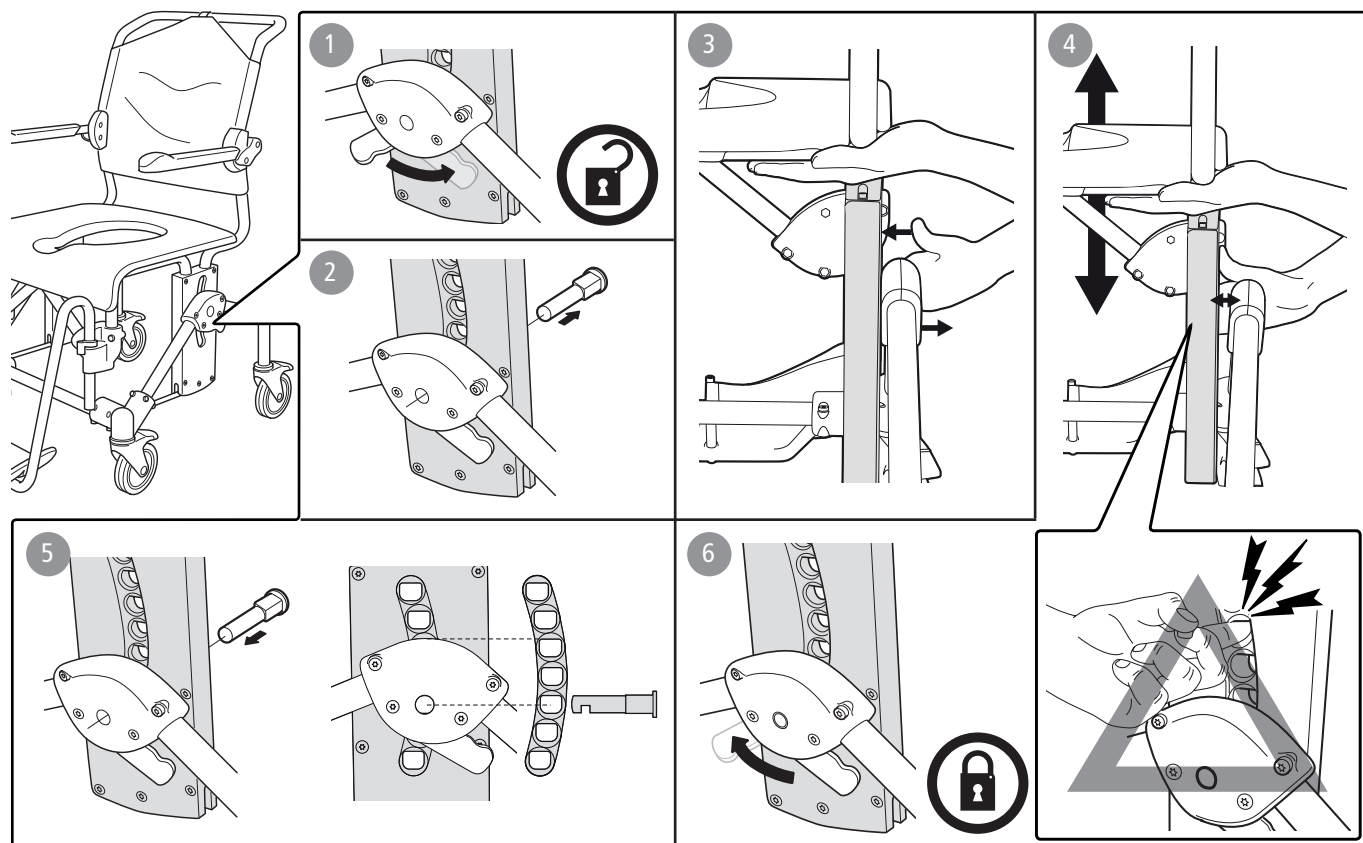

G



G

	
Swift Mobile	45 / 60 cm
Swift Mobile 160	45 / 60 cm
Swift Mobile 160S	45 / 60 cm
Swift Mobile 24"	45 / 60 cm
Swift Mobile Tilt	50 / 65 cm
Swift Mobile Tilt 160	50 / 65 cm
Swift Mobile Tilt 160S	50 / 65 cm

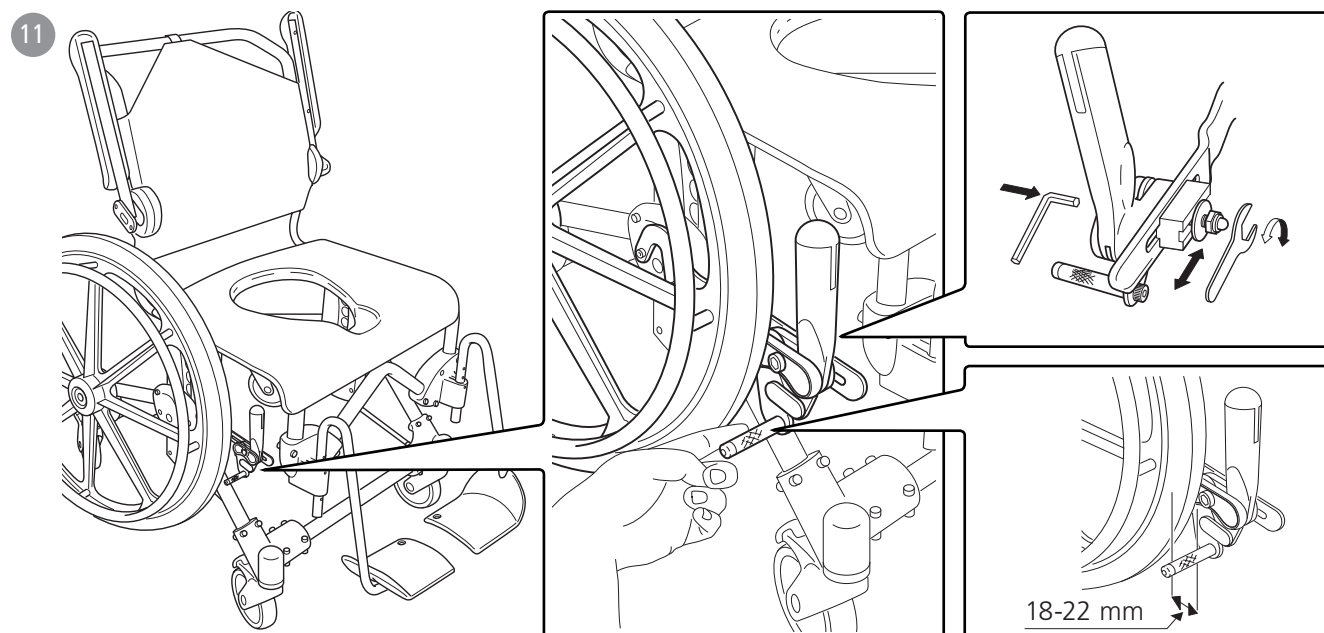
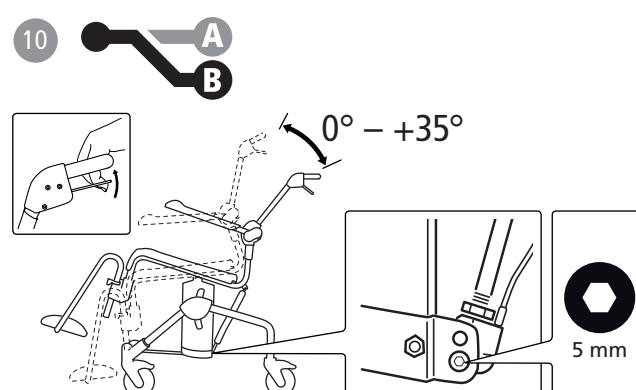
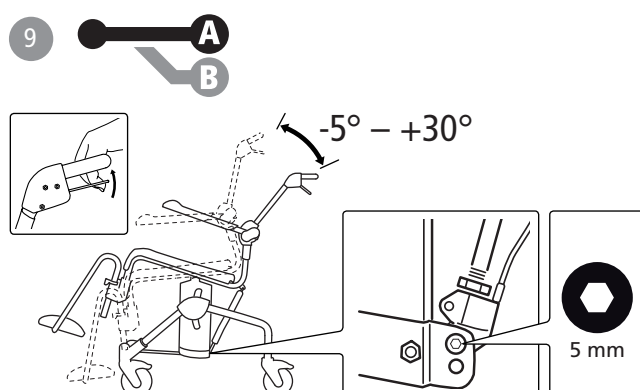
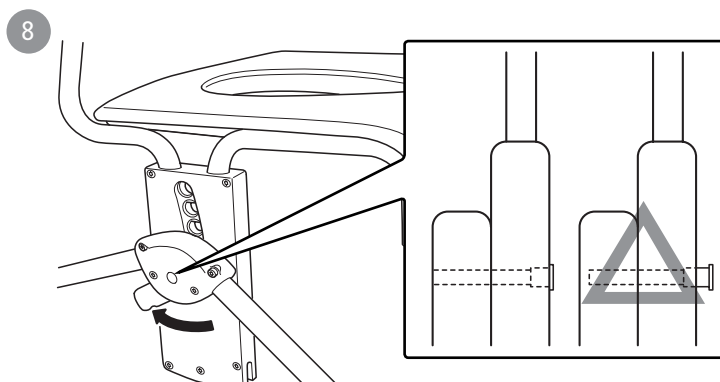

H

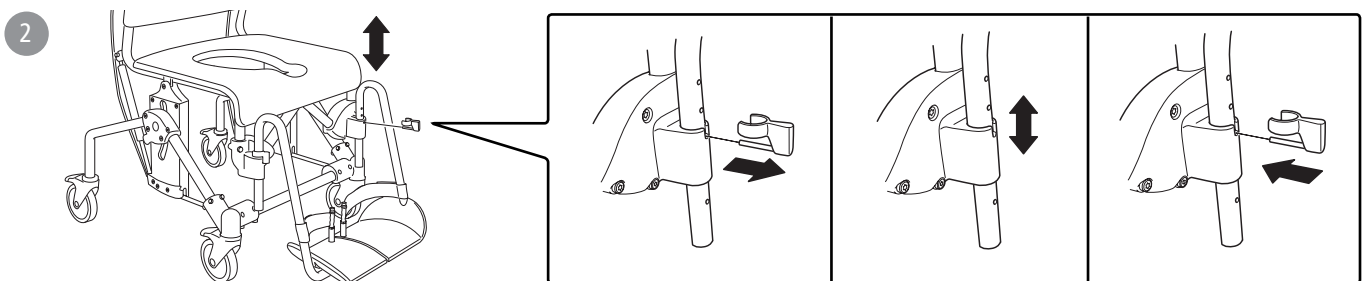
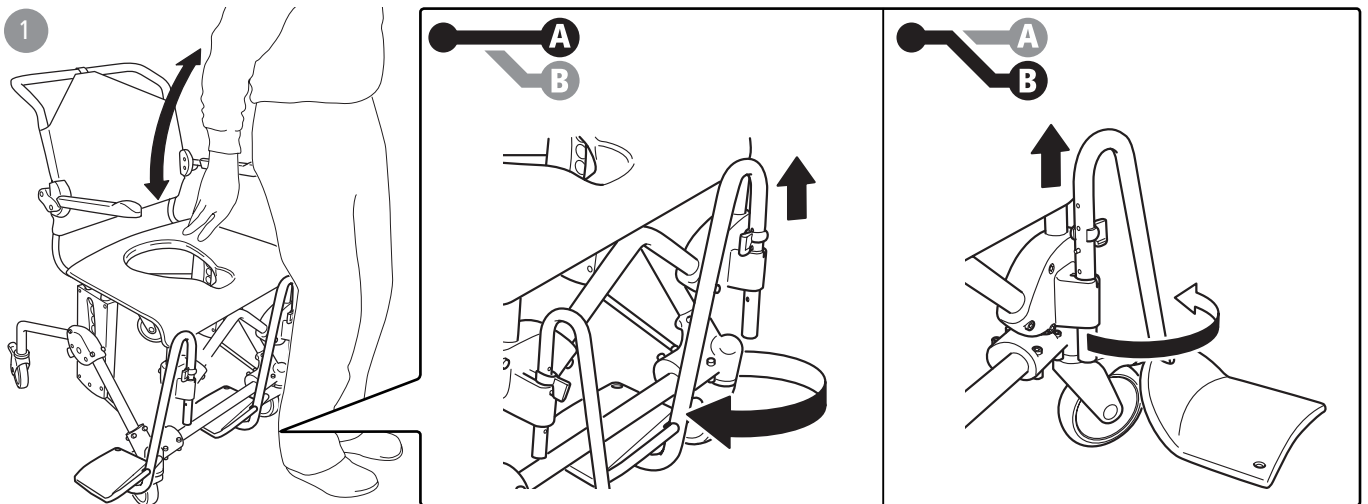

I

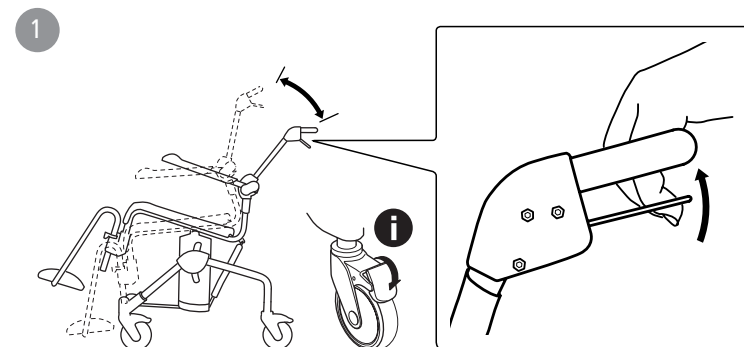

J

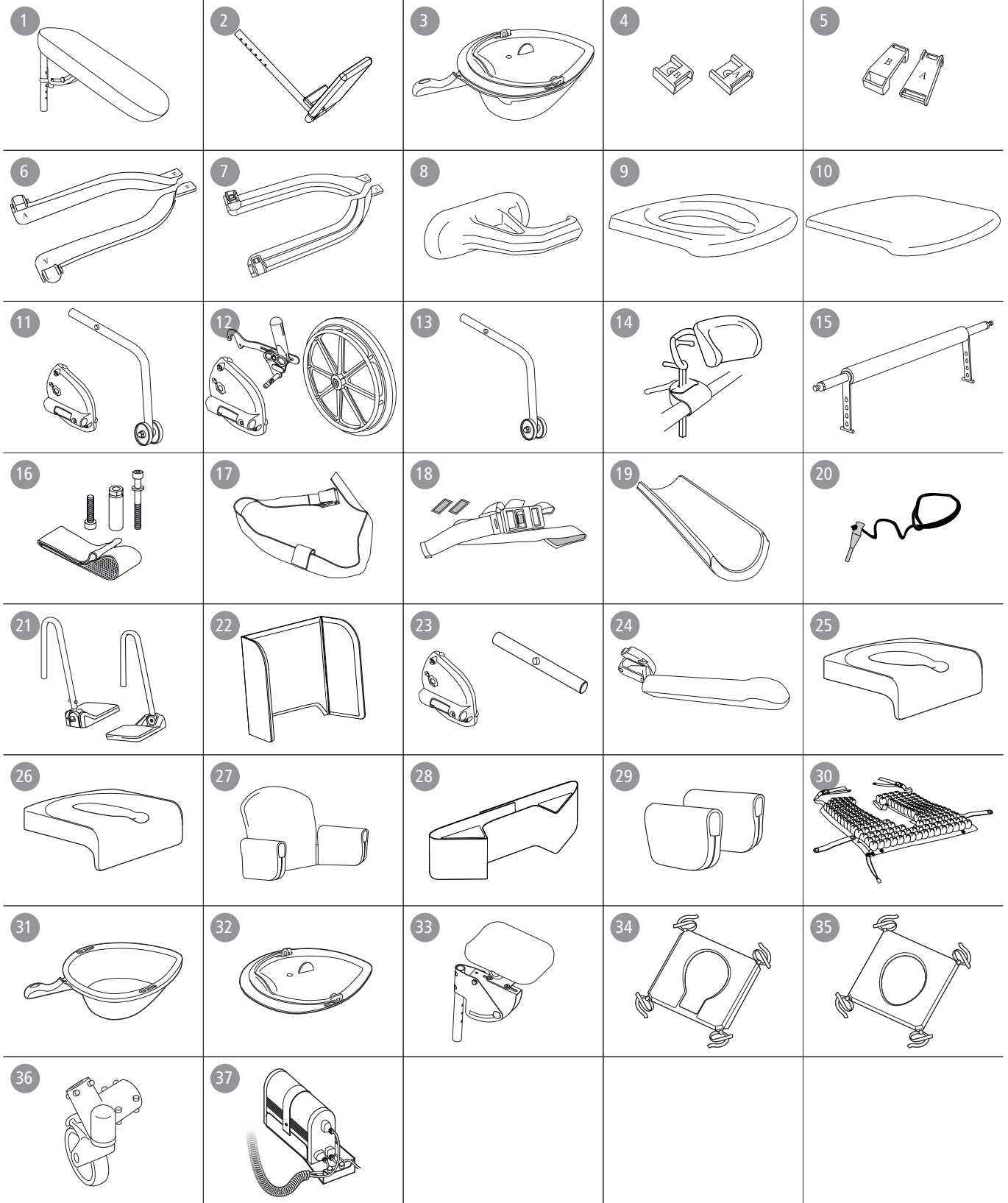

[illegible]

English

Adjustment

See Figure G

Height

G1-G7. The height is easily adjusted by inserting the bolt in the required position. See distances in table



Check that both sides have been adjusted to the same height as otherwise stability can be reduced. **G8.** Do not use the chair if the bolt (orange) is not locked.

Tilt angle

G9. Fit the gas piston in position A to tilt the seat at angles from -5° to 30°

G10. Fit the gas piston in position B to tilt the seat at angles from 0° to 35°

User brake

G11. When adjusting the brake, the brake pin should be set 18 to 22 mm from the rear wheel for good grip.

Legrest

See Figure H

H1. The assistant can easily raise and swivel the legrests to the side for the user to sit down in or get up out of the chair. The footrests are detachable.

H2. Various height adjustment options are available by moving the locking pin. The legrests have 6 different height settings.

Tilt function

See Figure I

I1. The assistant can adjust the sitting angle with ease by holding in the handle and tilting to the required position. Make sure that the wheels are locked if the tilt function is used when the user is sitting in the chair.

Accessories

See Figure J

User brake

G11 When adjusting the brake, the brake pin should be set 18 to 22 mm from the rear wheel for good grip.

See Figure J	Sw M.	Sw M. 24"	Sw M. Tilt	See Figure J	Sw M.	Sw M. 24"	Sw M. Tilt
J1. Leg and calf rest, angle-variable	<input type="radio"/>	<input type="radio"/>	<input type="radio"/>	J19. Hemiplegic armrest	<input type="radio"/>	<input type="radio"/>	<input type="radio"/>
J2. Footrest	<input type="radio"/>	<input type="radio"/>	<input type="radio"/>	J20. Armrest lock	<input type="radio"/>	<input type="radio"/>	<input type="radio"/>
J3. Commode pan	<input type="radio"/>	<input type="radio"/>	<input type="radio"/>	J21. Angle adj. footrest	<input type="radio"/>	<input type="radio"/>	<input type="radio"/>
J4. Pan-holder attachments	<input type="radio"/>	<input type="radio"/>	<input type="radio"/>	J22. Soft back pad	<input type="radio"/>	<input type="radio"/>	<input type="radio"/>
J5. Attachments for low pan-holder mounting	<input type="radio"/>	<input type="radio"/>	<input type="radio"/>	J23. Tilter	<input type="radio"/>	<input type="radio"/>	<input type="radio"/>
J6. Commode pan holders	<input type="radio"/>	<input type="radio"/>	<input type="radio"/>	J24. Widening kit	<input type="radio"/>	<input type="radio"/>	<input type="radio"/>
J7. Bucket holders	<input type="radio"/>	<input type="radio"/>	<input type="radio"/>	J25. Soft Comfort seat	<input type="radio"/>	<input type="radio"/>	<input type="radio"/>
J8. Splash guard	<input type="radio"/>	<input type="radio"/>	<input type="radio"/>	J26. Soft Comfort seat - narrow opening	<input type="radio"/>	<input type="radio"/>	<input type="radio"/>
J9. Comfort seat	<input type="radio"/>	<input type="radio"/>	<input type="radio"/>	J27. Comfort padding	<input type="radio"/>	<input type="radio"/>	<input type="radio"/>
J10. Seat cover	<input type="radio"/>	<input type="radio"/>	<input type="radio"/>	J28. Trunk support	<input type="radio"/>	<input type="radio"/>	<input type="radio"/>
J11. Anti-tip stabilisers including bracket	<input type="radio"/>	<input type="radio"/>	<input type="radio"/>	J29. Armrest cushion, pair	<input type="radio"/>	<input type="radio"/>	<input type="radio"/>
J12. Rear wheel kit	<input type="radio"/>	<input checked="" type="radio"/>	<input type="radio"/>	J30. ROHO pressure-relieving cushion	<input type="radio"/>	<input type="radio"/>	<input type="radio"/>
J13. Anti-tip stabilisers excluding bracket	<input type="radio"/>	<input type="radio"/>	<input type="radio"/>	J31. Pan	<input type="radio"/>	<input type="radio"/>	<input type="radio"/>
J14. Headrest and bracket	<input type="radio"/>	<input type="radio"/>	<input checked="" type="radio"/>	J32. Lid with handle	<input type="radio"/>	<input type="radio"/>	<input type="radio"/>
J15. Crossbar 605 mm	<input type="radio"/>	<input type="radio"/>	<input type="radio"/>	J33. Amputee legrest	<input type="radio"/>	<input type="radio"/>	<input type="radio"/>
J15. Crossbar 665 mm	<input type="radio"/>	<input type="radio"/>	<input type="radio"/>	J34. Soft cushion - standard opening	<input type="radio"/>	<input type="radio"/>	<input type="radio"/>
J16. Heel straps	<input type="radio"/>	<input type="radio"/>	<input checked="" type="radio"/>	J35. Soft cushion - oval opening	<input type="radio"/>	<input type="radio"/>	<input type="radio"/>
J17. Chest belt	<input type="radio"/>	<input type="radio"/>	<input type="radio"/>	J36. Castor wheel directional lock	<input type="radio"/>	<input type="radio"/>	<input type="radio"/>
J18. Positioning belt	<input type="radio"/>	<input type="radio"/>	<input type="radio"/>	J37. Motor kit	<input type="radio"/>	<input type="radio"/>	<input type="radio"/>